

SHORT RD.

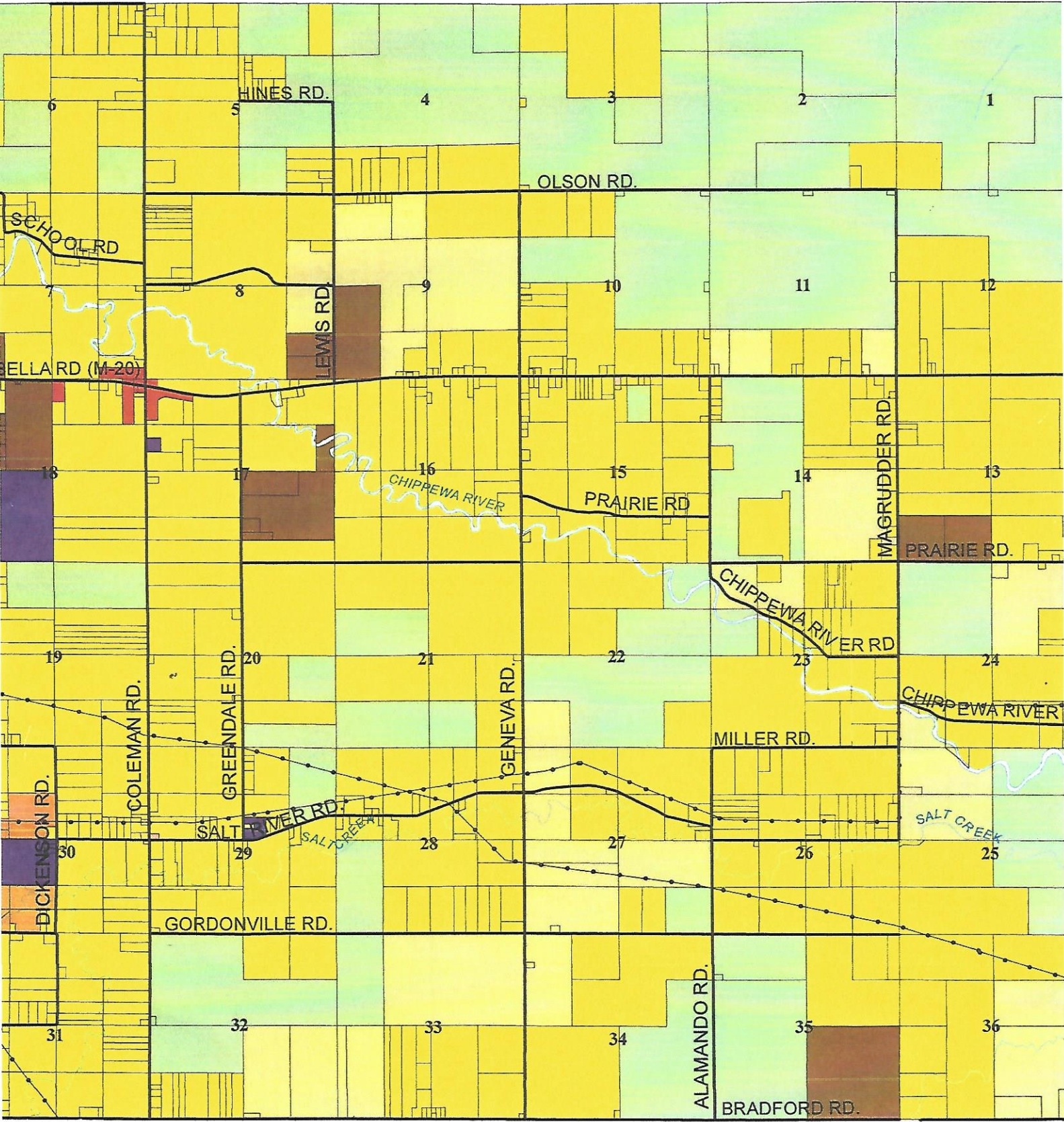

HINES RD.

OLSON RD.

SCHOOL RD.

BELLARD RD (M-20)

LEWIS RD.

MAGRUDDER RD.

CHIPPEWA RIVER

PRAIRIE RD

PRAIRIE RD.

CHIPPEWA RIVER RD

CHIPPEWA RIVER

COLEMAN RD.

GREENDALE RD.

GENEVA RD.

MILLER RD.

SALT CREEK RD.

SALT CREEK

SALT CREEK

GORDONVILLE RD.

ALAMANDO RD.

BRADFORD RD.

6 5 4 3 2 1
8 9 10 11 12
18 17 16 15 14 13
19 20 21 22 23 24
30 29 28 27 26 25
31 32 33 34 35 36

Legend

-  AG - Agricultural District
-  R-1 - Single Family Residential District
-  R-2 - Single Family/Two Family Residential District
-  R-3 - Multiple Family Residential District
-  CONS - Conservation District
-  C-1 - Neighborhood Commercial District
-  C-2 - Highway Commercial District
-  IND - Industrial District
-  Transmission Lines

ZONING DISTRICT MAP

Greendale Township

Midland County, Michigan

Zoning Map Amended
Through May 18, 2010

